Order Entry Trend of JFMA Member Corporations (Monthly Business Statistics)

Apr 8, 2016

Unit: 100 Mil. JPY

Japan Forming Machinery Association

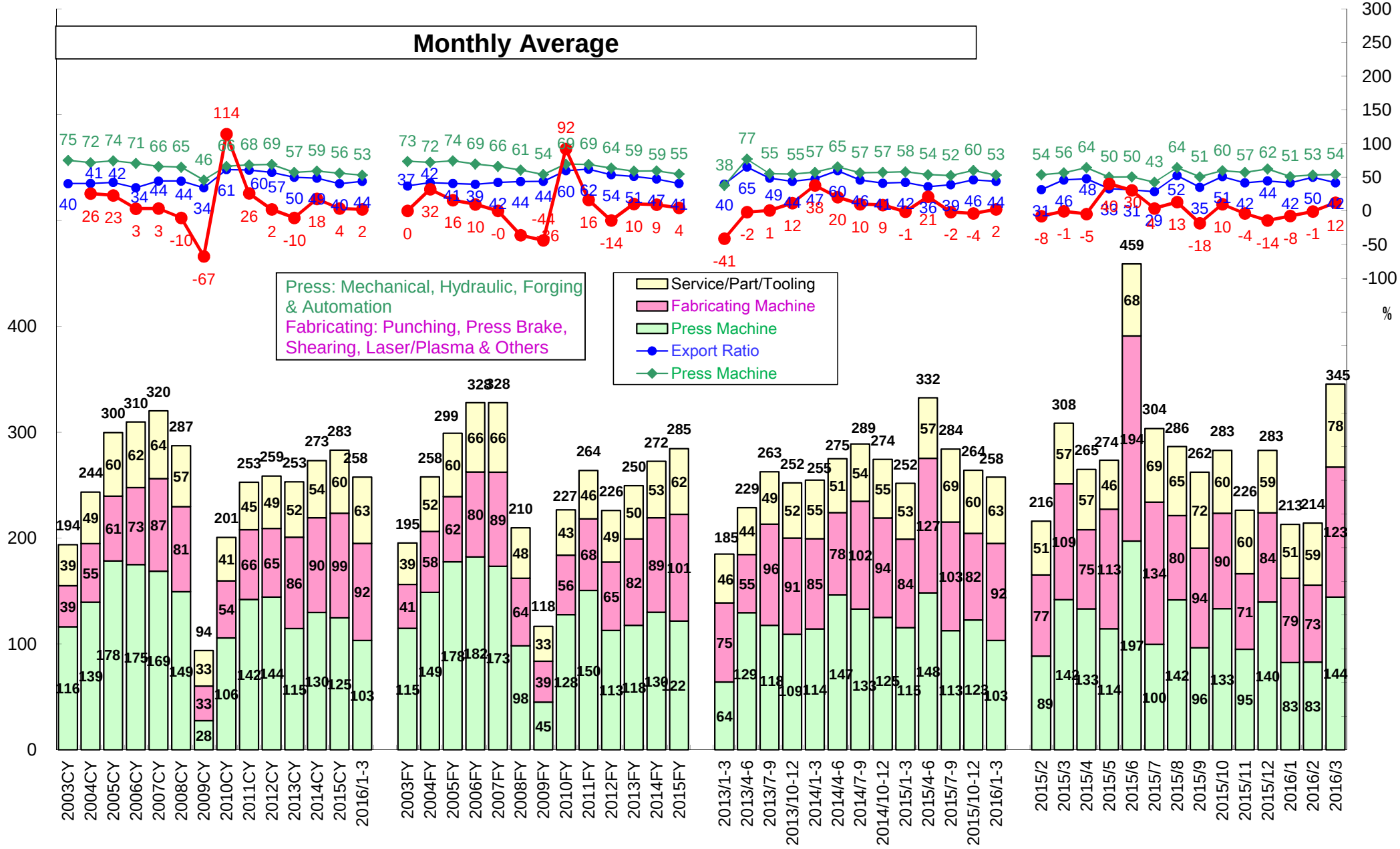

Order Entry Overview of Metal Forming Machinery (JFMA Member Corporations)

Apr 8, 2016

Year/Mon	Total Order (Japan + Export)			Press Machine			JPN	Export	Servo	Fabricating Machine			JPN	Export	Service, etc.		JPN	Export
			% vs PY			% vs PY	% vs PY	% vs PY	Ratio			% vs PY	% vs PY	% vs PY	Part/Die	% vs PY	% vs PY	% vs PY
	Unit	Value	Value	Unit	Value	Value	Value	Value	Value	Unit	Value	Value	Value	Value	Value	Value	Value	Value
2003CY	9,254	232,468		5,673	139,405				4.0	3,580	46,563				46,489			
2004CY	11,728	292,264	25.7	6,997	167,395	20.1	27.8	10.3	5.2	4,734	66,408	42.6	20.0	97.8	58,448	25.7	25.7	25.7
2005CY	11,229	359,588	23.0	6,498	214,032	27.9	21.0	37.8	18.1	4,730	73,632	10.9	17.0	1.9	71,911	23.0	23.0	23.0
2006CY	12,514	371,616	3.3	7,368	209,932	-1.9	18.2	-27.7	11.5	5,148	87,355	18.6	14.8	25.1	74,317	3.3	3.3	3.3
2007CY	12,669	384,339	3.4	6,887	202,497	-3.5	-19.8	30.5	17.6	5,782	104,967	20.2	7.7	39.5	76,864	3.4	3.4	3.4
2008CY	9,762	344,728	-10.3	5,158	179,102	-11.6	-10.8	-12.5	18.5	4,604	96,672	-7.9	-9.4	-6.1	68,941	-10.3	-10.3	-10.3
2009CY	3,719	112,441	-67.4	1,783	33,013	-81.6	-77.4	-87.0	18.9	1,936	39,276	-59.4	-52.7	-67.0	40,132	-41.8	-38.8	-53.6
2010CY	6,858	240,809	114.2	3,769	126,791	284.1	66.2	782.2	22.0	3,089	64,779	64.9	46.9	94.9	49,240	22.7	17.9	47.6
2011CY	7,262	303,408	26.0	3,557	170,483	34.5	55.1	25.6	20.7	3,705	78,890	21.8	9.5	37.2	54,037	9.7	5.4	28.2
2012CY	6,630	310,375	2.3	3,338	173,093	1.5	4.8	-0.2	23.5	3,292	77,935	-1.2	14.8	-17.2	59,347	9.8	5.1	26.1
2013CY	6,042	255,574	-10.3	2,661	116,609	-26.5	-17.6	-31.3	21.6	3,381	86,616	20.7	28.1	10.5	52,352	-4.2	0.7	-18.2
2014CY	7,796	327,886	17.7	3,663	155,603	23.4	40.9	11.2	37.0	4,133	107,535	13.4	5.7	26.0	64,747	12.5	10.3	19.9
2015CY	7,609	339,695	3.6	3,537	149,633	-3.8	5.2	-11.8	27.6	4,072	118,592	10.3	33.9	-22.4	71,467	10.4	9.7	12.5
2016/1-3	1,681	77,259	2.3	718	30,978	-10.5	-14.5	-6.4	40.6	963	27,497	9.6	4.8	19.9	18,785	18.8	23.4	2.8
2003FY	9,695	234,415		6,010	137,826				5.0	3,686	49,699				46,878			
2004FY	11,523	309,369	32.0	6,563	178,485	29.5	26.4	34.2	5.3	4,962	69,002	38.8	11.8	106.4	61,868	32.0	32.0	32.0
2005FY	11,803	358,722	16.0	7,172	213,131	19.4	17.9	21.6	19.9	4,630	73,841	7.0	18.5	-8.5	71,738	16.0	16.0	16.0
2006FY	12,548	393,540	9.7	7,076	218,733	2.6	8.3	-5.2	12.7	5,474	96,092	30.1	22.9	42.9	78,703	9.7	9.7	9.7
2007FY	12,470	393,429	-0.0	6,780	208,038	-4.9	-6.4	-2.6	17.1	5,690	106,697	11.0	-1.2	29.5	78,682	-0.0	-0.0	-0.0
2008FY	7,410	251,609	-36.0	3,807	117,886	-43.3	-44.6	-41.5	22.2	3,603	76,684	-28.1	-28.9	-27.2	57,036	-27.5	-26.0	-33.5
2009FY	4,648	141,612	-43.7	2,404	54,177	-54.0	-61.7	-43.2	6.6	2,244	46,279	-39.6	-26.5	-54.3	41,130	-27.9	-30.9	-29.5
2010FY	7,017	272,132	92.2	3,789	153,228	182.8	101.1	261.5	21.4	3,228	67,522	45.9	20.3	92.1	51,384	24.9	29.5	31.4
2011FY	7,337	316,640	16.4	3,618	180,582	17.9	8.5	22.9	26.6	3,719	81,364	20.5	16.3	25.3	54,695	6.4	0.7	31.2
2012FY	6,177	271,364	-14.3	2,927	135,338	-25.1	-11.5	-31.4	17.6	3,250	77,514	-4.7	14.1	-24.5	58,512	7.0	3.8	17.5
2013FY	7,129	299,467	10.4	3,370	141,125	4.3	15.3	-2.4	22.5	3,759	97,989	26.4	22.1	33.2	60,355	3.1	6.4	-6.4
2014FY	7,713	326,959	9.2	3,645	155,933	10.5	25.4	-0.2	39.2	4,068	107,083	9.3	10.9	7.0	63,942	5.9	5.3	8.2
2015FY	7,504	341,441	4.4	3,389	146,008	-6.4	0.1	-12.3	29.4	4,115	120,997	13.0	31.1	-14.3	74,435	16.4	16.4	16.5
2013/1-3	1,472	55,470	-41.3	557	19,252	-66.2	-54.5	-72.4	12.0	915	22,384	-1.8	16.3	-29.9	13,834	-5.7	-4.6	-9.5
2013/4-6	1,416	68,586	-1.8	758	38,831	1.8	-26.0	19.3	27.9	658	16,499	-1.6	-3.6	0.5	13,257	-11.3	-1.6	-31.7
2013/7-9	1,884	78,782	0.7	806	35,296	-16.6	-11.7	-19.8	16.4	1,078	28,653	40.8	36.6	48.6	14,834	-4.6	1.4	-23.6
2013/10-12	1,960	75,659	11.6	922	32,725	-8.1	58.6	-37.1	27.7	1,038	27,293	51.5	72.6	27.4	15,642	10.3	9.4	13.2
2014/1-3	1,869	76,440	37.8	884	34,273	78.0	81.5	75.0	16.1	985	25,544	14.1	-6.1	65.7	16,622	20.2	16.4	33.9
2014/4-6	1,793	82,471	20.2	873	43,964	13.2	39.5	2.9	47.6	920	23,269	41.0	42.5	39.5	15,238	14.9	13.3	20.0
2014/7-9	2,085	86,684	10.0	941	39,866	12.9	32.3	-1.0	42.8	1,144	30,546	6.6	3.2	12.5	16,271	9.7	7.7	17.7
2014/10-12	2,049	82,291	8.8	965	37,500	14.6	27.9	-0.0	31.0	1,084	28,176	3.2	1.5	5.9	16,616	6.2	4.8	10.7
2015/1-3	1,786	75,513	-1.2	866	34,603	1.0	7.0	-4.5	30.9	920	25,092	-1.8	13.0	-23.1	15,817	-4.8	-2.9	-11.0
2015/4-6	2,157	99,742	20.9	1,018	44,481	1.2	50.8	-25.2	31.6	1,139	38,139	63.9	153.6	-29.0	17,122	12.4	11.7	14.2
2015/7-9	1,917	85,227	-1.7	843	33,764	-15.3	-6.3	-24.0	13.3	1,074	30,800	0.8	14.3	-20.3	20,662	27.0	20.4	52.0
2015/10-12	1,749	79,213	-3.7	810	36,785	-1.9	-17.8	20.3	32.3	939	24,561	-12.8	-9.9	-17.2	17,866	7.5	9.5	1.7
2016/1-3	1,681	77,259	2.3	718	30,978	-10.5	-14.5	-6.4	40.6	963	27,497	9.6	4.8	19.9	18,785	18.8	23.4	2.8
2015/2	519	21,609	-7.7	216	8,850	-9.0	15.8	-38.5	17.9	303	7,670	-12.2	7.5	-36.6	5,088	2.5	-6.6	38.3
2015/3	832	30,843	-0.5	456	14,181	-6.9	0.2	-11.6	26.9	376	10,947	22.9	30.6	8.8	5,716	-16.7	-9.6	-37.5
2015/4	489	26,496	-4.6	222	13,326	-11.8	41.2	-32.2	17.1	267	7,463	-1.7	49.0	-41.2	5,707	12.5	10.3	18.0
2015/5	618	27,356	40.2	244	11,435	50.1	59.6	38.8	18.6	374	11,305	56.4	161.8	-32.2	4,617	-1.1	3.9	-14.6
2015/6	1,050	45,890	30.5	552	19,720	-7.1	51.2	-35.4	49.6	498	19,371	129.2	214.9	-8.9	6,798	23.7	19.2	39.2
2015/7	703	30,351	3.7	260	9,955	-24.8	27.2	-56.3	39.3	443	13,447	27.8	73.6	-32.0	6,949	26.0	20.2	47.6
2015/8	500	28,648	13.1	215	14,161	21.0	1.3	35.8	14.1	285	7,956	-10.3	11.2	-36.7	6,531	36.9	35.7	41.3
2015/9	714	26,228	-18.2	368	9,648	-35.3	-27.9	-48.3	-21.6	346	9,397	-15.8	-29.0	14.8	7,182	20.0	8.9	66.4
2015/10	562	28,295	9.8	228	13,340	21.9	-28.6	174.7	35.4	334	9,003	-5.6	2.2	-14.3	5,951	12.5	9.6	22.5
2015/11	499	22,628	-3.7	213	9,490	6.0	5.4	6.7	23.8	286	7,134	-22.4	-14.9	-32.8	6,004	12.3	14.4	6.0
2015/12	688	28,290	-14.3	369	13,955	-20.7	-20.6	-20.8	34.6	319	8,424	-10.8	-15.2	-1.0	5,911	-1.1	4.9	-15.6
2016/1	490	21,299	-7.6	199	8,257	-28.6	-19.5	-36.2	37.5	291	7,940	22.6	20.2	27.5	5,102	1.8	2.9	-2.3
2016/2	444	21,412	-0.9	177	8,287	-6.4	-35.4	58.9	24.6	267	7,272	-5.2	-26.4	39.5	5,853	15.0	26.0	-13.9
2016/3	747	34,548	12.0	342	14,434	1.8	10.8	-5.0	49.6	405	12,285	12.2	17.3	1.0	7,830	37.0	38.8	29.3

Year/Mon	Press Machine + Fabricating Machine = Total Machines: Total Machines			Japan			Export			Export Ratio	Press Ratio
			% vs PY			% vs PY			% vs PY		
	Unit	Value	Value	Unit	Value	Value	Unit	Value	Value	Value	Value
2003CY	9,254	185,973		6,537	110,651		2,717	75,315		40.5	75.0
2004CY	11,728	233,809	25.7	7,951	138,848	25.5	3,776	94,957	26.1	40.6	71.6
2005CY	11,229	287,669	23.0	7,679	166,468	19.9	3,549	121,195	27.6	42.1	74.4
2006CY	12,514	297,291	3.3	8,709	195,216	17.3	3,804	102,072	-15.8	34.3	70.6
2007CY	12,669	307,468	3.4	7,914	171,201	-12.3	4,758	136,263	33.5	44.3	65.9
2008CY	9,762	275,780	-10.3	5,661	153,511	-10.3	4,103	122,262	-10.3	44.3	64.9
2009CY	3,719	72,287	-73.8	2,153	47,474	-69.1	1,566	24,815	-79.7	34.3	45.7
2010CY	6,858	191,569	165.0	3,380	74,158	56.2	3,478	117,411	373.1	61.3	66.2
2011CY	7,262	249,372	30.2	3,568	98,584	32.9	3,694	150,788	28.4	60.5	68.4
2012CY	6,630	251,028	0.7	3,696	107,250	8.8	2,934	143,778	-4.6	57.3	69.0
2013CY	6,042	203,226	-11.8	3,430	99,708	1.9	2,612	103,516	-21.8	50.9	57.4
2014CY	7,796	263,138	19.1	4,561	135,346	22.2	3,235	127,794	16.0	48.6	59.1
2015CY	7,609	268,227	1.9	5,028	160,267	18.4	2,581	107,957	-15.5	40.2	55.8
2016/1-3	1,681	58,474	-2.0	1,033	32,792	-5.0	648	25,682	2.0	43.9	53.0
2003FY	9,695	187,530		6,885	118,169		2,812	69,355		37.0	73.5
2004FY	11,523	247,493	32.0	7,589	144,169	22.0	3,932	103,320	49.0	41.7	72.1
2005FY	11,803	286,977	16.0	8,262	170,176	18.0	3,539	116,795	13.0	40.7	74.3
2006FY	12,548	314,829	9.7	8,537	191,161	12.3	4,012	123,664	5.9	39.3	69.5
2007FY	12,470	314,740	-0.0	7,562	181,965	-4.8	4,910	132,771	7.4	42.2	66.1
2008FY	7,410	194,574	-38.2	4,301	109,797	-39.7	3,111	84,771	-36.2	43.6	60.6
2009FY	4,648	100,454	-48.4	2,609	56,335	-48.7	2,039	44,121	-48.0	43.9	53.9
2010FY	7,017	220,748	119.8	3,385	89,221	58.4	3,632	131,528	198.1	59.6	69.4
2011FY	7,337	261,946	18.7	3,705	99,569	11.6	3,632	162,376	23.5	62.0	68.9
2012FY	6,177	212,852	-18.7	3,550	98,765	-0.8	2,627	114,087	-29.7	53.6	63.6
2013FY	7,129	239,115	12.3	4,029	117,124	18.6	3,100	121,990	6.9	51.0	59.0
2014FY	7,713	263,016	10.0	4,699	138,443	18.2	3,014	124,573	2.1	47.4	59.3
2015FY	7,504	267,006	1.5	4,849	158,550	14.5	2,655	108,454	-12.9	40.6	54.7
2013/1-3	410	41,636	-47.8	948	25,072	-25.3	524	16,564	-64.2	39.8	37.8
2013/4-6	1,416	55,330	0.8	696	19,253	-17.7	720	36,076	14.5	65.2	76.8
2013/7-9	1,884	63,949	2.1	1,054	32,804	9.6	830	31,145	-4.9	48.7	55.2
2013/10-12	1,960	60,019	11.9	1,205	33,655	65.2	755	26,363	-20.7	43.9	54.5
2014/1-3	1,869	59,817	43.7	1,074	31,412	25.3	795	28,406	71.5	47.5	57.3
2014/4-6	1,793	67,233	21.5	942	27,104	40.8	851	40,128	11.2	59.7	65.4
2014/7-9	2,085	70,412	10.1	1,262	38,146	16.3	823	32,266	3.6	45.8	56.6
2014/10-12	2,049	65,676	9.4	1,283	38,684	14.9	766	26,994	2.4	41.1	57.1
2015/1-3	1,786	59,695	-0.2	1,212	34,509	9.9	574	25,185	-11.3	42.2	58.0
2015/4-6	2,157	82,620	22.9	1,475	53,036	95.7	682	29,584	-26.3	35.8	53.8
2015/7-9	1,917	64,565	-8.3	1,242	39,593	3.8	675	24,970	-22.6	38.7	52.3
2015/10-12	1,749	61,347	-6.6	1,099	33,129	-14.4	650	28,218	4.5	46.0	60.0
2016/1-3	1,681	58,474	-2.0	1,033	32,792	-5.0	648	25,682	2.0	43.9	53.0
2015/2	519	16,520	-10.5	356	11,325	11.8	163	5,195	-37.6	31.4	53.6
2015/3	832	25,127	4.1	580	13,593	15.0	252	11,534	-6.4	45.9	56.4
2015/4	489	20,789	-8.4	279	10,869	44.7	210	9,920	-34.7	47.7	64.1
2015/5	618	22,739	53.1	420	15,259	104.9	198	7,480	1.1	32.9	50.3
2015/6	1,050	39,092	31.7	776	26,908	121.5	274	12,184	-30.5	31.2	50.4
2015/7	703	23,402	-1.5	462	16,702	52.4	241	6,699	-47.7	28.6	42.5
2015/8	500	22,117	7.5	314	10,524	6.2	186	11,593	8.8	52.4	64.0
2015/9	714	19,046	-27.0	466	12,367	-28.4	248	6,678	-24.2	35.1	50.7
2015/10	562	22,344	9.1	317	10,990	-16.9	245	11,354	56.6	50.8	59.7
2015/11	499	16,624	-8.4	322	9,711	-5.1	177	6,913	-12.7	41.6	57.1
2015/12	688	22,379	-17.3	460	12,428	-18.3	228	9,951	-15.9	44.5	62.4
2016/1	490	16,197	-10.3	323	9,457	-1.4	167	6,740	-20.3	41.6	51.0
2016/2	444	15,559	-5.8	243	7,784	-31.3	201	7,775	49.7	50.0	53.3
2016/3	747	26,718	6.3	467	15,551	14.4	280	11,167	-3.2	41.8	54.0